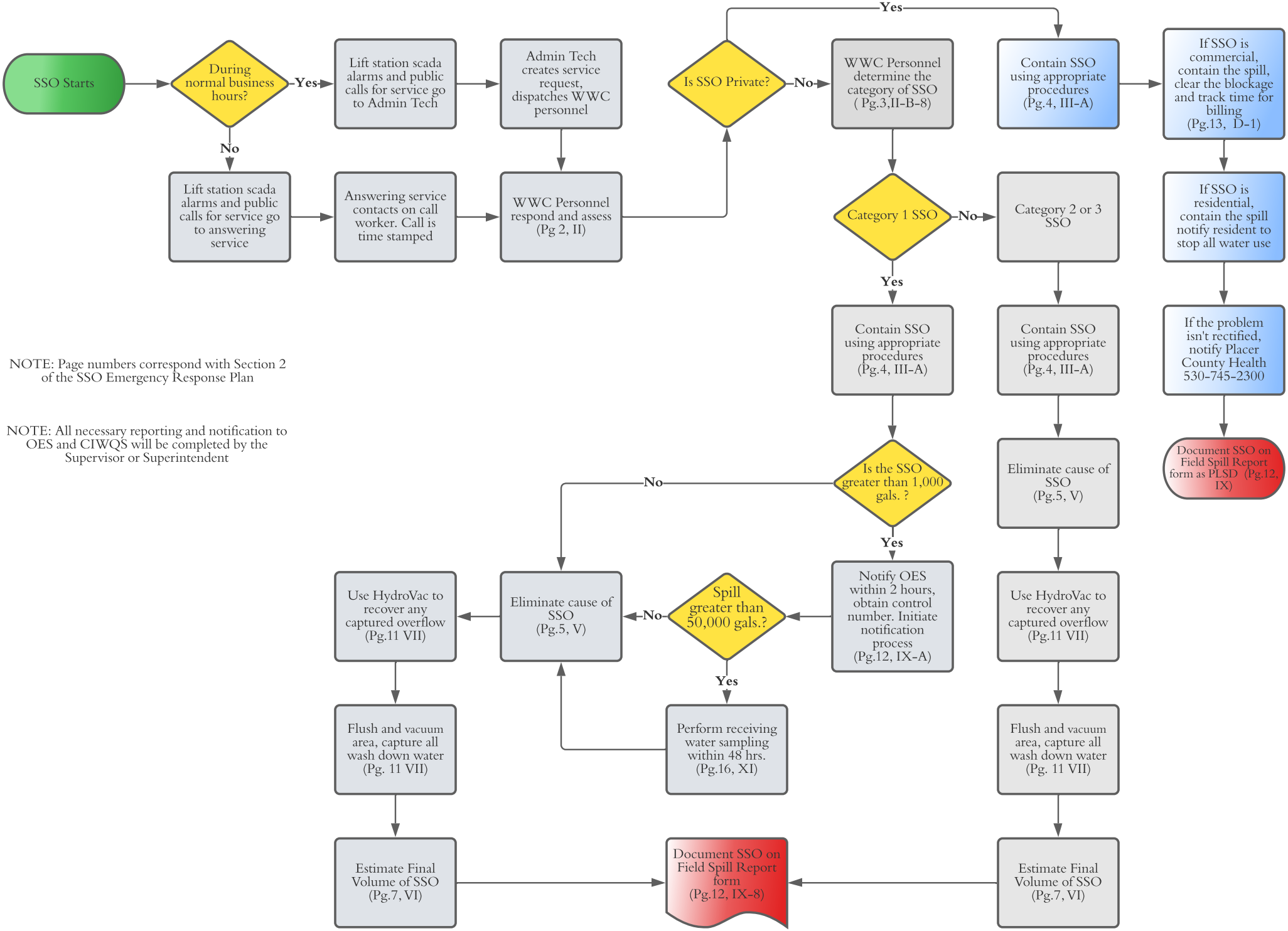

NOTE: Page numbers correspond with Section 2 of the SSO Emergency Response Plan

NOTE: All necessary reporting and notification to OES and CIWQS will be completed by the Supervisor or Superintendent